June 10, 2024
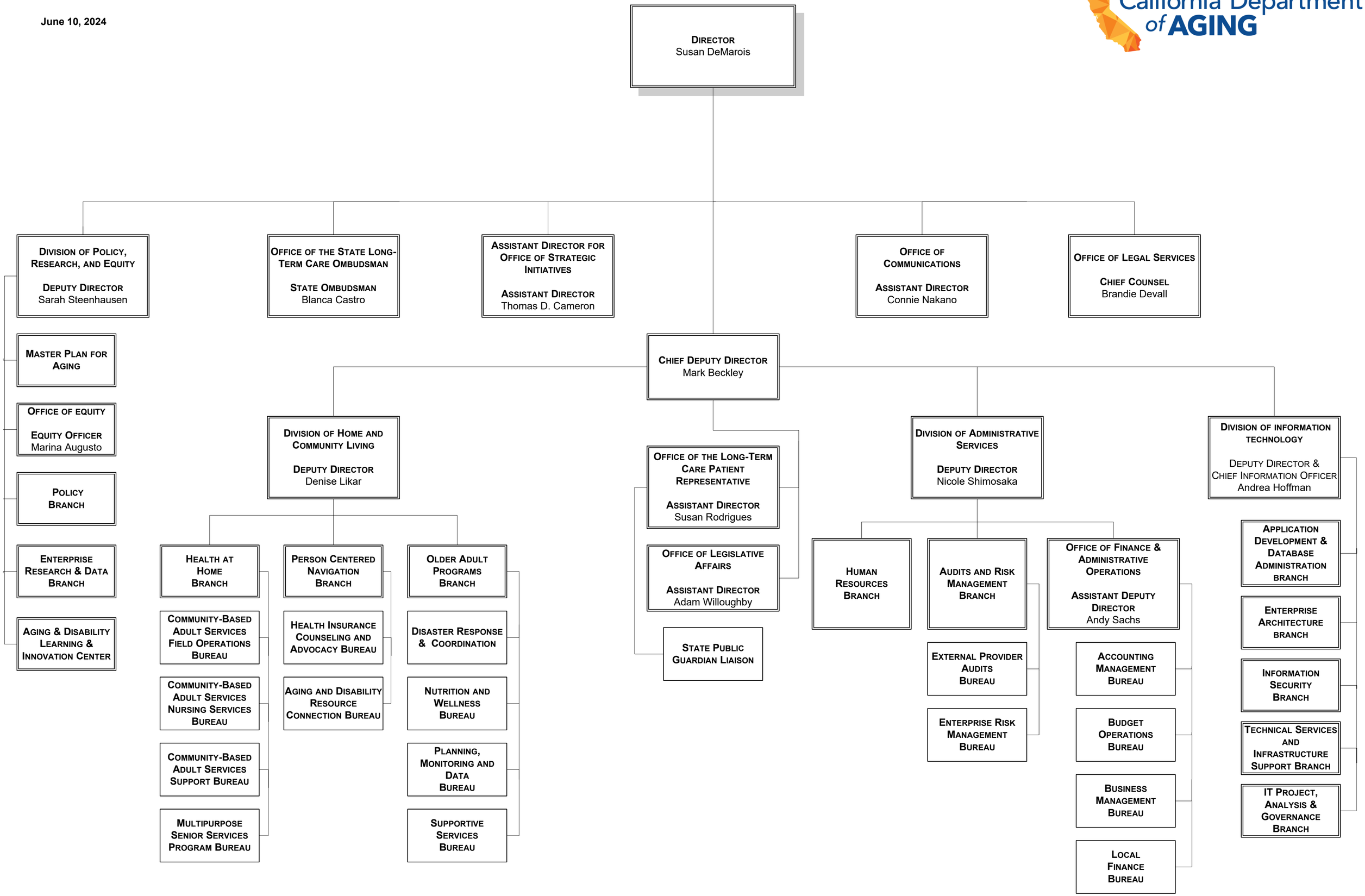
California Department of AGING